

SOMERSET COUNTY COUNCIL

DISTRICT OF SEDGEMOOR

PARISHES OF BERROW AND BREAN

Temporary Closure of Weston Road and Wick Road

TAKE NOTICE that in pursuance of Section 14(1) of the Road Traffic Regulations Act 1984, as amended by the Road Traffic (Temporary Restrictions) Act 1991, the County Council of Somerset propose to make an Order **PROHIBITING ALL TRAFFIC** from proceeding along **Weston Road and Wick Road** from **Weston Road; from outside the property named Meadow Cottage to the junction with Wick Road. Wick Road; the junction with Weston Road, eastwards for 340m**, a total distance of **2110 metres**.

This order will enable Somerset Highways to carry out prep works 16th - 18th May then resurfacing 23rd - 25th May - road open between these dates in this road.

The Order becomes effective on **16 May 2016** and will remain in force for eighteen months. The works are expected to last for **6 days**. While the closure is in operation an alternative route will be signed on site.

ALTERNATIVE ROUTE

Please visit www.roadworks.org for further information on the alternative route

For information about the works being carried out please contact Ron Chapman on 07812 237992

Patrick Flaherty
Chief Executive

Dated: 28 April 2016



SEDGEMOOR

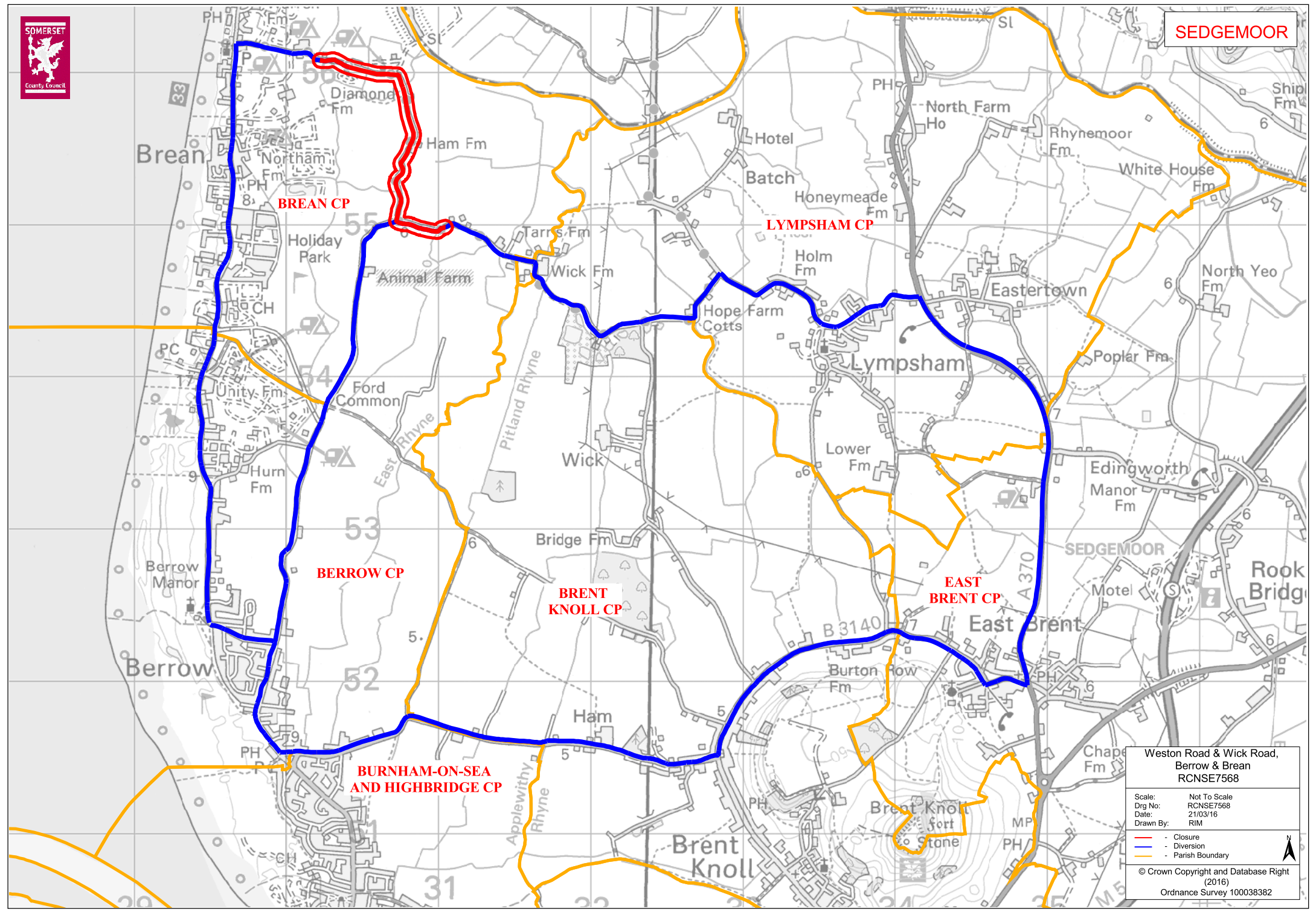

BREAN CP

LYMPHAM CP

BERROW CP

BRENT KNOLL CP

EAST BRENT CP

BURNHAM-ON-SEA AND HIGHBRIDGE CP

Weston Road & Wick Road, Berrow & Brean RCNSE7568

Scale: Not To Scale
Drg No: RCNSE7568
Date: 21/03/16
Drawn By: RIM

- Closure
- Diversion
- Parish Boundary

© Crown Copyright and Database Right (2016)
Ordnance Survey 100038382